

# Clubs at High Ash

## Summer term 2026

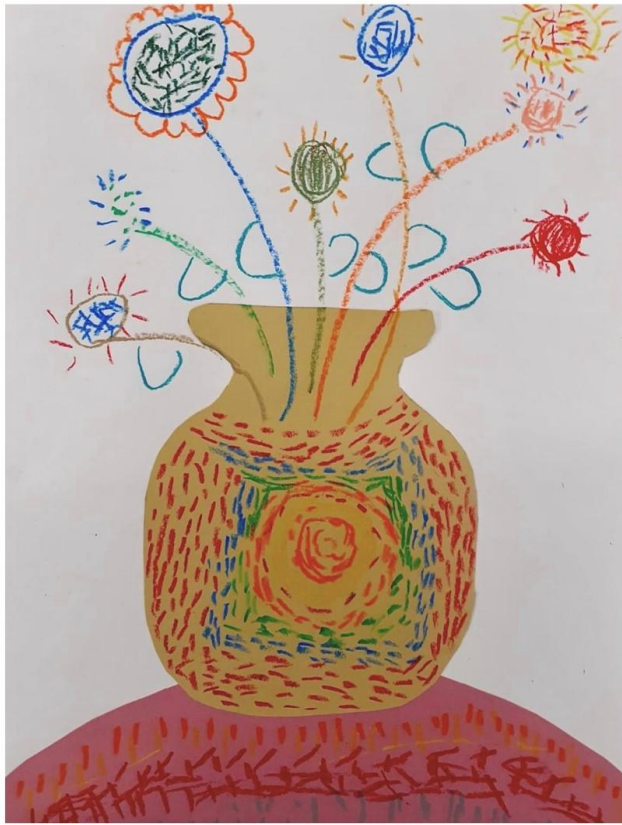



## Extra-Curricular Activities Summer Term 2026

Clubs start Tuesday 14<sup>th</sup> April and run through to w-e Friday 17<sup>th</sup> July (13 weeks) unless otherwise stated below.  
Art Clubs will be available for the full term, but are booked on a half-termly basis.

**BANK HOLIDAY - MONDAY 4<sup>TH</sup> MAY AND HALF TERM - MONDAY 25<sup>TH</sup>-FRIDAY 29<sup>TH</sup> MAY**

| Time                                       | Club  | Location          | Year Grp | Provider   | Cost                             | Capacity                           | How to Book  |
|--|---|-------------------|----------|--|----------------------------------|------------------------------------|--|
| <b>Monday</b>                              |   |                   |          |  |                                  |                                    |  |
| 12.00-12.45pm (Fdn)<br>12.45-1.45pm (Y1&2) | Football 2 Music<br>Mon 20 Apr - 13 Jul<br>(11 weeks)<br><b>No Football (date to be confirmed in May) and 22 Jun</b>                        | Hall              | R-2      | Football2Music   | £3.50<br>p/session<br><br>£38.50 | 15 per group                       | Lunchtime for Reception:<br><a href="https://bookthatin.com/link/BOL737">https://bookthatin.com/link/BOL737</a><br><br>Lunchtime for Years 1 & 2:<br><a href="https://bookthatin.com/link/OLKWZO">https://bookthatin.com/link/OLKWZO</a> |
| 3.30-4.30pm                                | Netball club<br>Mon 20 Apr-13 Jul<br>(12 weeks)<br><b>Due to May Day Bank Holiday, Mon 4 May, this session will take place on Tue 5 May</b> | KS2<br>Playground | 3-6      | Mrs Taylor (Parent Volunteer) and Mrs Fariello (Parent volunteer and professional coach) | £5.00<br>p/session<br><br>£60.00 | Year 3-4 - 10<br><br>Year 5-6 - 10 | Book and Pay via your MCAS app selecting 'Clubs'<br><br>All monies with go straight back to school from HASA   |
| 3.30-4.30pm                                | Street Jazz Dance<br>Mon 20 Apr - Mon 13 Jul Mar (11 weeks)   | Hall              | 1 - 6    | Eve Venn   | £8.00<br>p/session<br><br>£88.00 | 25                                 | <a href="mailto:Perform.with.eve@gmail.com">Perform.with.eve@gmail.com</a> or call 07969 738230  |
| 3.30-4.30pm                                | Filmmaking Club<br>Mon 20 Apr - 13 Jul<br>(11 weeks)  | Chestnut<br>Class | 1 - 6    | Milton Keynes<br>Film club   | £7.00<br>p/session<br><br>£77.00 | 16                                 | <a href="https://form.jotform.com/83464895915372">https://form.jotform.com/83464895915372</a><br>or call 07961 700097<br><b>Option to pay in 3 instalments</b>   |

| Tuesday         |  |                   |       |                                  |                                  |           |  |
|-----------------|--|-------------------|-------|----------------------------------|----------------------------------|-----------|--|
| 3.30-4.30p<br>m | Supersports Club -<br>Tue 14 Apr - 14 Jul<br>(13 weeks)<br>Tennis/Rounders | Outside/<br>Hall  | 4 - 6 | Supersports -<br>Ross Neary      | £6.00<br>p/session<br><br>£78.00 | 16        | <b>Book and Pay via your MCAS app selecting 'Clubs'</b>  |
| Wednesday       |  |                   |       |                                  |                                  |           |  |
| 3.30-4.30p<br>m | Art Club -<br><u>Summer Term 1</u><br>Wed 15 Apr - 19<br>May (6 weeks)     | Hawthorn<br>Class | 1 - 3 | Love Art &<br>Craft              | £7.50<br>p/session<br><br>£45.00 | 12        | <b>To book please visit:</b><br><a href="http://www.bookwhen.com/loveartandcraft">http://www.bookwhen.com/loveartandcraft</a><br><br>Please scroll down to January to view the new classes available.<br><b>Waiting List</b> - If the class you want to book is fully booked, please add yourself to the waiting list. The first 2 people on the waiting list will have priority booking the following half term, or be contacted first if a space becomes available in the current term. Please scroll down to find the waiting list ticket.<br>If you have any queries about classes or problems booking please contact us by emailing Tamsin - <a href="mailto:tamsiniollv@live.co.uk">tamsiniollv@live.co.uk</a> . |
| 3.30-4.15p<br>m | KS2 Choir Club<br>Wed 15 Apr - 15 Jul<br>(13 weeks)                        | Hall              | 3 - 6 | Mrs R Gray<br>and Miss<br>Maylor | £4.00<br>p/session<br><br>£52.00 | Unlimited | <b>Book and Pay via your MCAS app selecting 'Clubs'</b>  |
| Thursday        |  |                   |       |                                  |                                  |           |  |
| 3.30-4.30p<br>m | Supersports Club -<br>Thu 16 Apr - 16 Jul<br>(13 weeks)<br>Team Games      | Outside/<br>Hall  | 1 - 3 | Supersports -<br>Ross Neary      | £6.00<br>p/session<br><br>£78.00 | 16        | <b>Book and Pay via your MCAS app selecting 'Clubs'</b>  |
| Friday          |  |                   |       |                                  |                                  |           |  |
| 3.30-4.30p<br>m | Art Club -<br><u>Summer Term 1</u><br>Fri 17 Apr - 22 May<br>(6 weeks)     | Willow<br>Class   | 4 - 6 | Love Art &<br>Craft              | £7.50<br>p/session<br><br>£45.00 | 12        | <b>To book please visit:</b><br><a href="http://www.bookwhen.com/loveartandcraft">http://www.bookwhen.com/loveartandcraft</a><br><br>Please scroll down to January to view the new classes available.<br><b>Waiting List</b> - If the class you want to book is fully booked, please add yourself to the waiting list. The first 2 people on the waiting list will have priority booking the following term, or be contacted first if a space becomes available in the current term. Please scroll down to find the waiting list ticket.<br>If you have any queries about classes or problems booking please contact us by emailing Tamsin - <a href="mailto:tamsiniollv@live.co.uk">tamsiniollv@live.co.uk</a> .      |

## Football 2 Music at High Ash C of E Primary School

Join us every Monday 12:15pm-1:15pm for a new and fun way to spend the lunchtime break.

**\*\* 12:15pm to 12:45pm - Foundation**

**\*\* 12:45pm to 1:15pm - Years 1 & 2**

**£38.50 for the April - July 2026 term (11 weeks) which is only £3.50 per class. Classes starting from Monday 20<sup>th</sup> April in the main hall.**

**Join the F2M journey and let us become your child's new favourite activity of the week.**



South East  
StartUp  
Awards



**2025 WINNER**

**Join our school Monday class and get a discounted rate for our out of school classes.**



**Like our Monday classes? Then contact us about our Wednesday and Saturday classes at the Woburn Sands Sports Hall, MK17 8GN.**



**HIGH ASH PRIMARY SCHOOL**

# **NETBALL CLUB!**



**FOR KEYSTAGE 2: YEAR 3-4 & YEAR 5-6**

**STARTS MONDAY 27<sup>th</sup> APRIL**

**3.30PM - 4.30PM**

**COST:  
£5.00**

**PLEASE REGISTER ON MCAS TO JOIN!**

**EVERY MONDAY UNTIL END OF SUMMER TERM**

**All monies will go to HASA and paid straight back to school**

# STREET JAZZ AT HIGH ASH SCHOOL

**OPEN TO ALL YEAR GROUPS!  
MONDAY 3:30-4:30PM**

---



**APRIL 20TH - JULY 13TH 2026**

**11 DANCE CLASSES  
(NO CLASS 4TH MAY, 25TH MAY)**

**£8 PER CLASS.  
TOTAL: £88**

---

**TO BOOK, PLEASE CONTACT**

**PERFORM.WITH.EVE@GMAIL.COM**

**07969738230**



# High Ash C of E Primary School

11  
Weeks!

£7.00 per session.  
Can be paid in  
instalments!

Monday's from  
20/04/26 -  
13/07/26  
15:30-16:30

Milton Keynes

**FilmMakers**  
Club

HALF  
TERM  
MON 25TH  
-  
FRI 29th  
May 2026

## REGISTER YOUR INTEREST NOW

Discover Your Inner Spielberg! Immerse yourself in imaginative and magical creative sessions. Get ready for lights, camera, action! Enhance literacy, boost confidence, and foster teamwork by producing short films using tools like a clapperboard, green screen, and Canon EOS R50.

**HURRY ONLY 16 SPACES AVAILABLE!**

Click here to book now

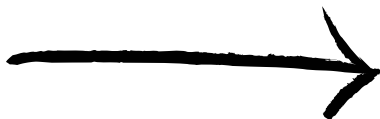

**BOOK NOW**



 /Milton Keynes Film Club

youngfilmmakers.mk@gmail.com

# SUPERSPORT



## SCHOOLS

At Supersports, we know the importance of every child's health and wellbeing. Physical education and physical activity is proven not only to assist with attentive classroom learning, but it also enhances a child's physical, emotional and social development. We believe a good physical education should be central to every child's school life, providing a healthy platform for ongoing sport inclusion from childhood to adulthood.

This term at High Ash we are offering:

**Tuesdays**, Years 4 to 6 – Tennis/Rounders

**Thursday**, Years 1 to 3 - Team Games

**Clubs cost £6 per session and run for 13 weeks throughout the term from w-c Tue 14 Apr – w-e 17 July. Book via MCAS**



# 🎵 Love to sing? ...join our choir!

The **High Ash School** Choir is open to all KS2 pupils! We have lots of fun and it's a great way to make friends, learn new music, and represent our school.

Choir regularly sing for events in school and in the local community and love singing at the Young Voices concert in Birmingham each year!

**When:** Wednesday, 3.20pm – 4.15pm

**Cost:** £4 per session

**Sign up:** Book via MCAS

